

ABELL  
SURVEYING & MAPPING

1140 SEQUOIA STREET • DELAVAN, WISCONSIN 53115  
414-728-6737

PLEASANT

STREET

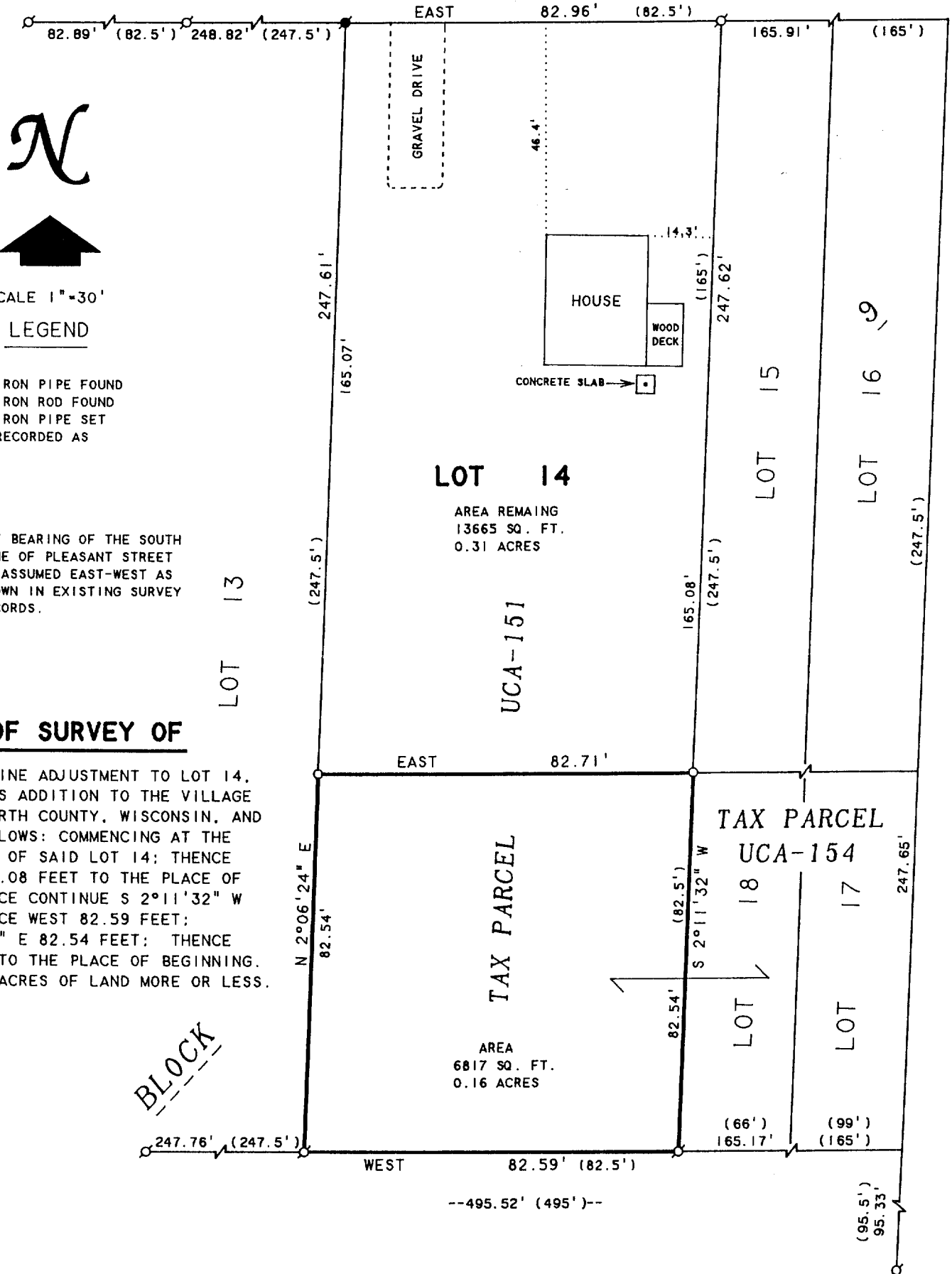

N



SCALE 1"=30'

LEGEND

- - IRON PIPE FOUND
- - IRON ROD FOUND
- - IRON PIPE SET
- ( ) - RECORDED AS

NOTE: THE BEARING OF THE SOUTH LINE OF PLEASANT STREET IS ASSUMED EAST-WEST AS SHOWN IN EXISTING SURVEY RECORDS.

PLAT OF SURVEY OF

A PROPOSED LOT LINE ADJUSTMENT TO LOT 14, BLOCK 9, CITIZENS ADDITION TO THE VILLAGE OF SHARON, WALWORTH COUNTY, WISCONSIN, AND DESCRIBED AS FOLLOWS: COMMENCING AT THE NORTHEAST CORNER OF SAID LOT 14; THENCE S 2°11'32" W 165.08 FEET TO THE PLACE OF BEGINNING; THENCE CONTINUE S 2°11'32" W 82.54 FEET; THENCE WEST 82.59 FEET; THENCE N 2°06'24" E 82.54 FEET; THENCE EAST 82.71 FEET TO THE PLACE OF BEGINNING. CONTAINING 0.16 ACRES OF LAND MORE OR LESS.

BLOCK

ORDERED BY: GAIL THOMAS  
105 PLEASANT STREET  
SHARON, WI 53585

I, DAVID F. ABELL, DO HEREBY CERTIFY THAT I HAVE SURVEYED THE PROPERTY HEREON DESCRIBED ACCORDING TO THE OFFICAL RECORDS AND THAT THE PLAT HEREON IS A CORRECT REPRESENTATION OF THE PROPERTY LINES TO THE BEST OF MY KNOWLEDGE AND BELIEF.

David F. Abell

DAVID F. ABELL  
WISCONSIN REGISTERED LAND SURVEYOR, S-1596

March 17, 1997

DATE JOB NUMBER - 92044  
NOTE: THIS IS NOT A CERTIFIED COPY UNLESS SEALED.

UCA-154  
A08-300